LABORS' REALM

Notwithstanding the unpleasant weather there was a good attendance at the meeting of the Central Labor union last night. The Boilermakers' union sent credentials and the delegates were seated. This is the first time the Boilermakers have been represented in the new Central and brings up the total of unions affiliated now to 29. The Structural Trades Alliance and the Central Labor Union have been acting in perfect accord, so that all local unions are acting together.

The Structural Trades Alliance sent a communication to the Central labor union which was read last night, in which the necessity of placing heavy fines on members of unions patronizing Natatorium Park or lines of the Washington Water Power company when within walking distance or when it is possible to secure other means of transportation. It was explained that a large number of local unions had already a law covering this some question. The local board of business agents asked that unions affiliated with the Central union take steps to properly picket Natatorium Park and the suggestions was approved by the central body. The Electrical Workers present said that it was necessary to keep the presence of pickets at the park unknown to the company, as they would be ordered off the grounds.

The Bakers' union is having trouble in having their scale accepted by the Golden West Bakery, which is located at Union Park. It was reported to the Central union some time ago that all the bakeries had been signed up, but this proved to be untrue, at least in this one instance.

The settlement of the Tefft and Schaffer trouble still hangs fire. There is, however, a disposition on both sides to settle the trouble.

The molderss' troubles with the National Iron Works came up again last night, but the matter went over to another meeting. There is a desire upon the part of the local unions to avoid, if possible, a rupture with the firm and every opportunity to settle the trouble will be given to all parties interested.

The secretary of the Central union was instructed to correspond with the representatives of this state in congress asking their support for a bill now before the house judiciary committee to regulate government injunctions issued against strikers.

The meeting of the Referendum league Wednesday evening at Central Labor hall was announced, as was the meeting Thursday night of the Woman's Label league at Fraternal hall. All the union men and their wives and lady friends were urged to attend.

The next meeting of the Central Labor union will be held in the new hall to be occupied by the bartenders union and several other organizations at 612 Riverside avenue.

The action of the meeting a week ago, when it was decided to not publish any of the proceedings of the central body, was reconsidered, and hereafter the local papers will be able to get the news of the unions.

The electrical workers are amused at stories that have appeared in some of the daily papers to the effect that their members blew up a quantity of dynamite at Post Falls belonging to the Washington Water Power company. The members of the ocal union desire above all things to retain the respect of the people and they realize that any act of violence on their part will do more to injure their cause than anything the company can do. They deny that they had a representative any nearer Post Falls than this city, as the company is effectually tied up at that point and there is no necessity for the union to have pickets at that point. The only way, so the men claim, they could place a bullet in the dynamite, as claimed by the company, would be by using a modern rifled cannon with a range of nearly 30 miles.

FIRST ENDURANCE BALOON VOYAGE

Dr. Julian P. Thomas, society man of New York and eading member of the Aero club, is the first American to make an endurance balloon voyage for the fun and excitement of it. D.r Thomas, accompanied by a French aeronaut, ascended to the clouds from Port Norris on the Harlem river on the afternoon of May 21 with the intention of remaining up in the air as long as his gas and food would hold out.

The big bag held 20,000 cubic feet of gas and the basket contained provisions for three days. Dr. Thomas and his aeronaut had arranged for sleeping reliefs. They carried warm blankets, and food and drink in cans. Practically everything in the basket will be thrown overboard before they descend in order to keep the baloon in the air as long as possible.

DR. JULIAN P. THOMAS.

WOODWORTH TO MARRY

Harry Woodworth, a solicitor for the Citizens' Savings, Loan Society, will be married tonight to Miss Golda Mae Irvin. The ceremony will be performed at the residence of the bride's parents, Mr. and Mrs. Jacob Irvin, E624 Ermina avenue. Both young people are very well known here. They will make their home in Tacoma.

TO CONFIRM CANAL BILL

Washington, May 29.—An agreement has been reached for the confirmation of the bill providing for maintaining the canal at Seattle connecting Lake Union and Shilshole bay.

ABSOLUTE SECURITY

Genuine CARTER'S LITTLE LIVER PILLS must bear Fac-simile Signature of Brent Good

CARTER'S LITTLE LIVER PILLS

Absolutely Cure BILIOUSNESS. SICK HEADACHE. TORPID LIVER. FURRED TONGUE. INDIGESTION. CONSTIPATION. DIZZINESS. SALLOW SKIN.

They TOUCH the LIVER

Small Pill. Small Dose. Small Price.

Genuine Wrapper Printed on RED PAPER BLACK LETTERS. Look for the Signature Brent Good

THE TOUCH OF A MASTER HAND

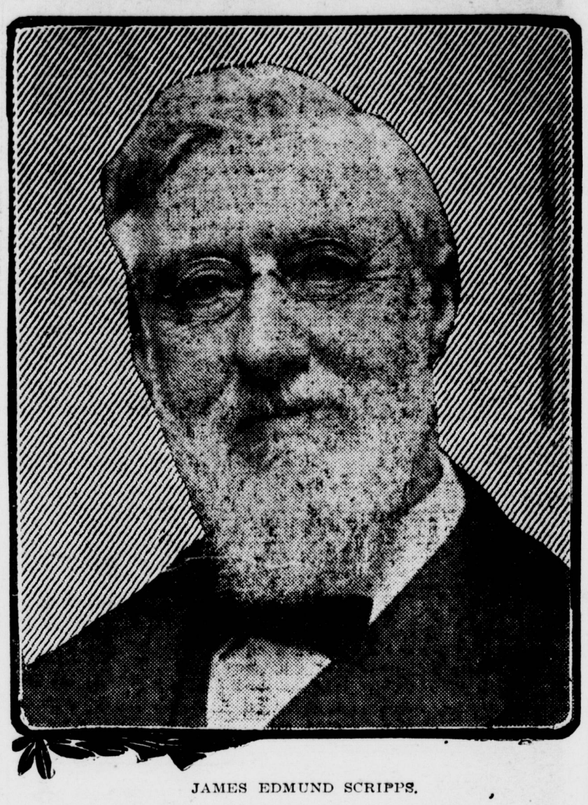

JAMES EDMUND SCRIPPS.

James Edmund Scripps was born in London, England, March 19, 1835, of thoroughly English ancestry which exhbited in several generations preceding his birth the gifts and tastes which distinguished his long, active life. About the middle of the 18th century a Scripps rebuilt the famous dome and lantern of Ely cathedral. One of the cathedral repairer's sons emigrated to America in 1791, and settled in Cape Girardeau, Mo., while another remained in England and established the London Daily Sun and the Literary Gazette, the latter being the first of its class to be published in England. A son of this pioneer publisher became a bookbinder, and was the father of James E. Scripps.

The family moved to America and located on a farm near Rushville, Illinois,, where all the members of the family pursued the avocations of farm life.

Early in 1857, at the age of 22, he made his way to Chicago and prepared himself for commercial work by taking a course in a business college..

In later years, writing of his career at the business college, he recalled that for the first time he heard there that 98 per cent of all the men who embark in business fail at one period or another in their lives. He said "I resolved then that I would be so careful and thrifty as to go through life without compromising with creditors or having to turn over by business to an assignee."

In Chicago Mr. Scripps first found employment as a bookkeeper for a lumber company, but his newspaper inclinations soon asserted themselves and he became proof reader in the Chicago Tribune office, and later a marine reporter. He remained with the Tribune a year and then went to Detroit, which city was to be the scene of his life work. He became commercial editor of the Detroit Advertiser, and held that position until 1861, when he enlisted in the army. At the close of his service he returned to Detroit and became a partner in the ownership of the Advertiser. With this ownership his strength as an organizer asserted itself. He effected the consolidation of the Advertiser and Tribune, and became business manager of the paper, and held his position until 1873, when he sold his interests to his partners and founded the Detroit Evening News.

The new papepr achieved great success along the then original lines of policy he adopted.. He had been a Republican, but he made his paper entirely independent of all party servitude.

In the establishment of the Detroit Evening News, James E. Scripps had associated with him his brother, George H. Scripps, now deceased, E. W. Scripps of Miramar, Cal., and his sister, Miss Ellen B. Scripps of La Jolla, and the News is in fact the policy-parent of the large group of evening newspapers since established by E. W. Scripps and other members of the Scripps family.

In 1878 E. W. Scripps went from Detroit to Cleveland and established the Press. Associated with him were James E. Scripps, George H. Scripps and Miss Ellen Scripps, as minority stockholders.. The policy originally adopted by James E. Scripps in the Detroit Evening News became the policy of the new paper, and the influence of the parent paper was thus exerting itself. James E. Scripps was also a minority stockholder in the Cincinnati Post and the St. Louis SStar-Chronicle, founded by E. W. Scrpps, and all adopted the independent policy of the parent paper, the Detroit News.

Since then E. W. Scripps has established or purchased many newspaper and news gathering organizations. Besides those mentioned, these include, the Covington (Ky.) Post; the Akron (O.) Press; the Toledo News-Bee, the Toledo Times, the Columbus Citzen, the Grand Rapids Press, ,the Bay City Times, the Baltimore World, the Indianapolis Sun, the Kansas City World, the Omaha News, the Des Moines News, the San Diegan-Sun, the Los Angeles Record, the Seattle Star, the San Francisco News, thhe Tacoma Times,, the Spokane Press, the Sacramento Star, the Fresno Tribune, the Denver Express, and added to these the Scripps-McRae Press Association.

By these newspapers and news associations almost the whole territory of the United States is embraced.

From his youth James E. Scripps was a lover of the beautful in art, and in 1883 he founded an art gallery in Detroit and donated to it a large collection of rare pantings together with liberal gifts of money for permanent maintenance.

In 1862 he married Miss Harriet J. Messinger of Detroit and his home life was a most happy one. One of his last philanthropic acts was to give ground for a public park at Detroit, whch the city has named Scripps park.

SPOKANE PRESS, 25 CTS. PER MONTH.

Gas Consumers Attention

UPON REQUEST FROM ANY CONSUMER WHO IS HAVING TROUBLE WITH A GAS RANGE WE WILL SEND AN EXPERT TO CLEAN AND PUT IT IN ORDER ABSOLUTELY FREE OF CHARGE.

PLEASED CONSUMERS ARE WHAT WE ARE AFTER.

SPOKANE FALLS GAS LIGHT COMPANY

Phone 371, place of demonstration.

FORGERS ARRESTED

W. J. Purthman and W. H. Sloan were arrested yesterday afternoon by Desk Sergeant Dial, Patrolman Thompson and Jailer Brockman, and lodged in the police station charged with the forgery of checks of the Brockman Shingle company. The men were attempting to pass a check for $35 at the Dreyfus Clothing company on Riverside avenue when the latter firm became suspicious and telephoned the police station. Dial and Brockman took the patrol wagon and on the way up took up Patrolman Thompson and arrested the two alleged forgers. On being searched at the police station a check for $35 was found made out to one Smith and endorsed. It was numbered 131. Another blank check was found which had not been made out. Sunday night F. H. Brockman of the shingle company telephoned the police that someone had broken into the office and stolen seven checks, one numbered 131 and others without numbers. The police found two of them on the persons of Purthman and Sloan. Purthman, say the police officers, has been in jail on a charge of vagrancy and served time on the rock pile. Patrolman Thompson asked Sloan to write his name and address and the writing on the checks was compared and resembed very much the writing on the body of the $35 check. In the opinion of the poice Sloan made out the checks and Purthman signed Brockman's name to them.

GIANT'S BONES HAVE A HISTORY

LONDON, May 29.—The fragments of greatness shown here are the remains of the famous Irish giant, Chas Byrne. Byrne, who was 8 feet 4 inches high, died in 1783 at the age of 22. It is believed his death was hastened by excessive drinking and by his grief at the loss of a bank note for $35,000, which Byrne always carried with him.

Byrne lived in dread of the dissecting table and he left money in his will for fishermen to take his body out to see and sink it. The fishermen did this, but in order to earn money from another source they promptly recovered the body. The skeleton is now in a London museum.

Was Wasting Away.

"I had been troubled with kidney disease for the last five years," writes Robert R. Watts of Salem, Mo. "I lost flesh and never felt well and doctored with leading physicians and tried all remedies suggested without relief. Finally I tried Foley's Kidney Cure and less than two bottles completely cured me and I am now sound and well." During the summer kidney irregularities are often caused by excessive drinking or being overheated. Attend to the kidneys at once by using Foley's Kidney Cure. Chas. McNab, 402 Riverside.

MEXICANS ATTACK SECTION FORMAN

San Bernardino, Cal., May 29.—Foreman Williams of section gang at Afton- a desert station on the Salt Lake road, was attacked by three Mexicans with knives and stones this morning. The foreman shot one dead and fatally wounded the others. Williams was severely beaten.

Pirating Foley's Honey and Tar.

Foley & Co., Chicago, originated Honey and Tar as a throat and lung remedy, and on account of the great merit and popularity of Foley's Honey and Tar many imitations are offered for the genuine. These worthless imitations have similar sounding names. Beware of them. The genuine Foley's Honey and Tar is in a yellow package. Ask for it and refuse any substitute. It is the best remedy for coughs and colds. Chas. McNab, 402 Riverside.

Consumption and Hemorrhages Cured

MISS MINNIE GILROY

Doctors pronounced as incurable Miss Minnie Gilroy, of Morrison, Colo., who suffered agonies from consumption, hemorrhages, and severe coughing spells. She wasted away to a shadow and had given up all hope when she decided to try Duffy's Pure Malt Whiskey.

Miss Gilroy began to improve at once and gained 15 pounds during the first two months. She is today happy, well and strong, and writes the following letter of thankfulness:

"I suffered for a long time with consumption and had terrible attacks of coughing and hemorrhages. I lost flesh and was all run down. My breathing became difficult and painful, and the doctors pronounced me incurable.

"I decided at last to try Duffy's Pure Malt Whiskey and procured a bottle. I began to improve at once and gained fifteen pounds the first two months. My cough was relieved, the hemorrhages ceased and I now feel splendid in every way. I can sleep soundly and have no more restless nights.

"I cannot say too much in praise of Duffy's Pure Malt Whiskey, as it has permanently cured me after doctors' medicines failed to do any good."—MINNIE GILROY, Morrison, Colo., November 21, 1905.

Duffy's Pure Malt Whiskey

cures coughs, colds, consumption, grip, bronchitis and pneumonia. It stimulates and enriches the blood, aids digestion, builds up the nerve tissues, tones up the heart and fortifies the system against disease germs. It prolongs life, keeps the old young and the young strong It contains no fusel oil and is the only whiskey recognized as a medicine. This is a guarantee.

CAUTION—When you ask for Duffy's Pure Malt Whiskey be sure you get the genuine. Unscrupulous dealers, mindful of the excellence of this preparation, will try to sell you cheap imitations and malt whiskey substitutes, which are positively harmful. Demand "Duffy's" and be sure you get it. It is the only absolutely pure malt whiskey. Sold in sealed bottles only; never in bulk. Look for the trade mark, the "Old Chemist," on the label, and be certain the seal over the cork is unbroken. All druggists and grocers, or direct, $1.00 a bottle. Medical booklet and doctors' advice free to any one. Duffy Malt Whiskey Co., Rochester, New York.

NO CONGRESS OF MOTHERS

MINNEAPOLIS, Minn., May 29.—The tenth annual conference of the National Congress of Mothers, which was to have been held in Los Angeles last month, but was abandoned on account of the earthquake, has been definitely given up for this year. This has been decided by the officers and board of trustees of managers, which met here today and will be in session until tomorrow.

STEAL PLACED IN POSITION

The grade has been completed for the Washington Water Power company's line out Northwestern Boulevard to the city limits, and the steel placed in position. No cars have been run on the line, as the motors for 20 new cars have been delayed in arriving. ¼

TOMORROW

In honor of the brave men who fought to save their country

Our Store will be Closed Most of the Day

WATCH THIS SPACE IN TOMORROW EVENING'S PRESS FOR A LIST OF BARGAINS, WHICH AS MONEY SAVERS CANNOT BE DUPLICATED IN THE CITY OF SPOKANE.

R.P. TURNLEY TRADING CO.

207 RIVERSIDE AVENUE.

Phone 3189

Decoration Day

WEDNESDAY, MAY 30TH.
HERE'S A CHOICE OF OUTINGS TO PICK FROM
SPEND YOUR HOLIDAY AT

COEUR D'ALENE LAKE

14—TRAINS EACH WAY—14
PLENTY OF ROOM FOR ALL
$1—68 MILE TROLLEY TRIP—$1

STEAMER IDAHO

CAPACITY 1000 PEOPLE.
TWO EXCURSIONS ACROSS THE LAKE TO

HARRISON, IDAHO

Leave Spokane at 7:50 a. m. and 11:00 a. m. A beautiful trip, 34 miles by trolley and 20 miles by boat and return
Round Trip $2.00

LIBERTY LAKE

Stage meets all trains; 60c round trip.

HAYDEN LAKE

Stage meets trains leaving Spokane at 7:50 a. m. and 1 p. m. Best trout fishing in the West.

NEWMAN LAKE

Can be reached by an easy drive from Spokane Bridge; round trip 70c. Fine bass fishing.

RECREATION PARK

Stanley's Indians will play Tacoma two games, one in the morning and one in the afternoon. The new cars will be in service and plenty of room.

MANITO PARK

A beautiful spot for a quiet day's picnic. Take the children to see the animals.

INLAND EMPIRE RAILWAY CO.

Phone Exchange 22
All trains leave from the New Passenger Terminal at Main and Lincoln

A Little Good Wine

It makes rich red blood. Durkin guarantees that his wines—Asti wines—are absolutely pure.

75c half gallon.

Phone 731. Free delivery.

Port, Sherry, Angelica, Muscatel, Tokay

PHONE MAIN 73 FREE DELIVERY

121 Howard St. and Durkin's Corner and Sprague Ave.

Phone 731. Free Delivery